

Flat 2 ,9 Albert Road
Wellingborough
Northamptonshire.
NN8 1EL

£650 Monthly *



- ONE BEDROOM
- FIRST FLOOR
- BRAND NEW CONVERSION
- DOUBLE GLAZED WINDOWS
- VIEWING ESSENTIAL
- AVAILABLE NOW

Ref: PRA11522

Viewing Instructions: Strictly By Appointment Only

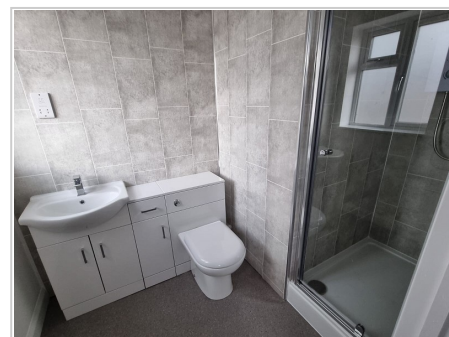

General Description

**** AVAILABLE NOW ** BRAND NEW CONVERSION ** FIRST FLOOR ** ONE BEDROOM **** We are delighted to offer for rent this superb brand new conversion one bedroom first floor flat in Wellingborough. The property must be viewed to be fully appreciated.

Accommodation

Services

Mains electricity, mains water, mains drainage

EPC Rating:74

Council Tax

Band Not Specified

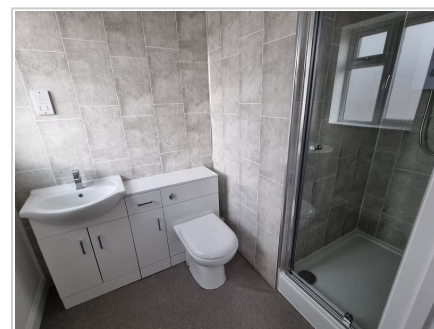

1ST FLOOR
464 sq.ft. (43.1 sq.m.) approx.

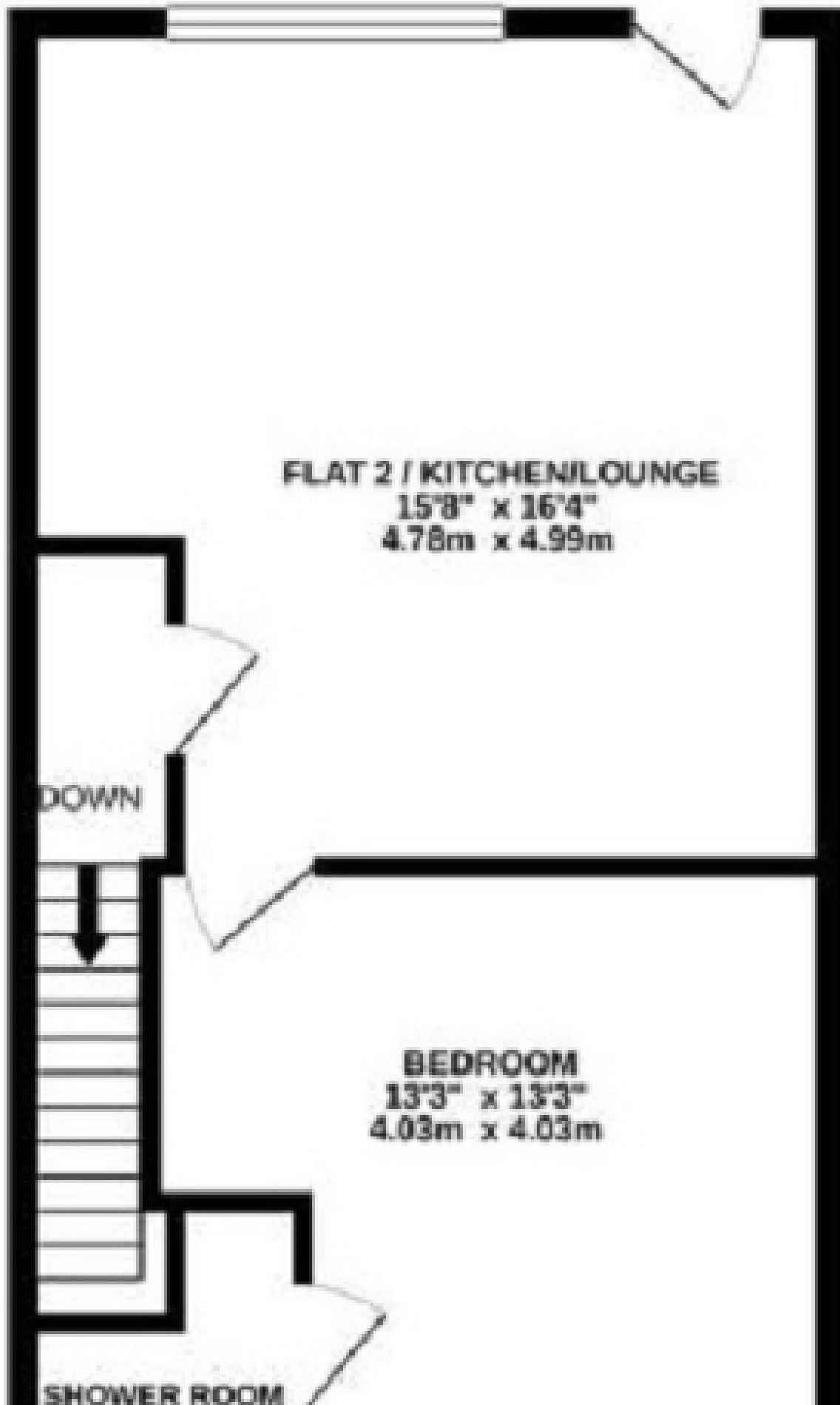

FLAT 2 / KITCHEN/LOUNGE
15'8" x 16'4"
4.78m x 4.99m

DOWN

BEDROOM
13'3" x 13'3"
4.03m x 4.03m

SHOWER ROOM

All measurements are approximate. The deeds have not been inspected. Please note that we have not tested the services of any of the equipment or appliances in this property. Stamp duty is not payable up to £125,000. From £125,001 to £250,000 - 2% of Purchase Price. From £250,001 to £925,000 - 5% of Purchase Price. From £925,001 to £1,500,000 - 10% of Purchase Price. From £1,500,001 onwards - 12% of Purchase Price. N.B. Stamp Duty is paid by the purchaser and not the vendor. Proceeds Of Crime Act 2002: We are obliged to report any knowledge or suspicion of money laundering to NCIS (National Crime Intelligence Service) and should a report prove necessary we are precluded from conducting any further professional work without consent from NCIS. These particulars are issued in good faith by us from information supplied by the vendor, but the accuracy is not guaranteed, nor will we accept responsibility for any error therein, nor shall the particulars form part of any contract. These particulars are also issued on the understanding that any negotiations in respect of the purchase of this property shall be carried out through us. Your home is at risk if you do not keep up repayments on a mortgage or any other loan secured on it. An insurance contract may be required. Written quotation available upon request. Mortgages secured on property.